LOOMIS PROJ. NO. 080801 | H:\ENVIRO_PROJECTS\SEPHCP_080801\GIS_AND_MAPPING\KARST_ZONES_AND_CRITICAL_HABITAT.MXD | A. AURORA | FEBRUARY 3, 2010

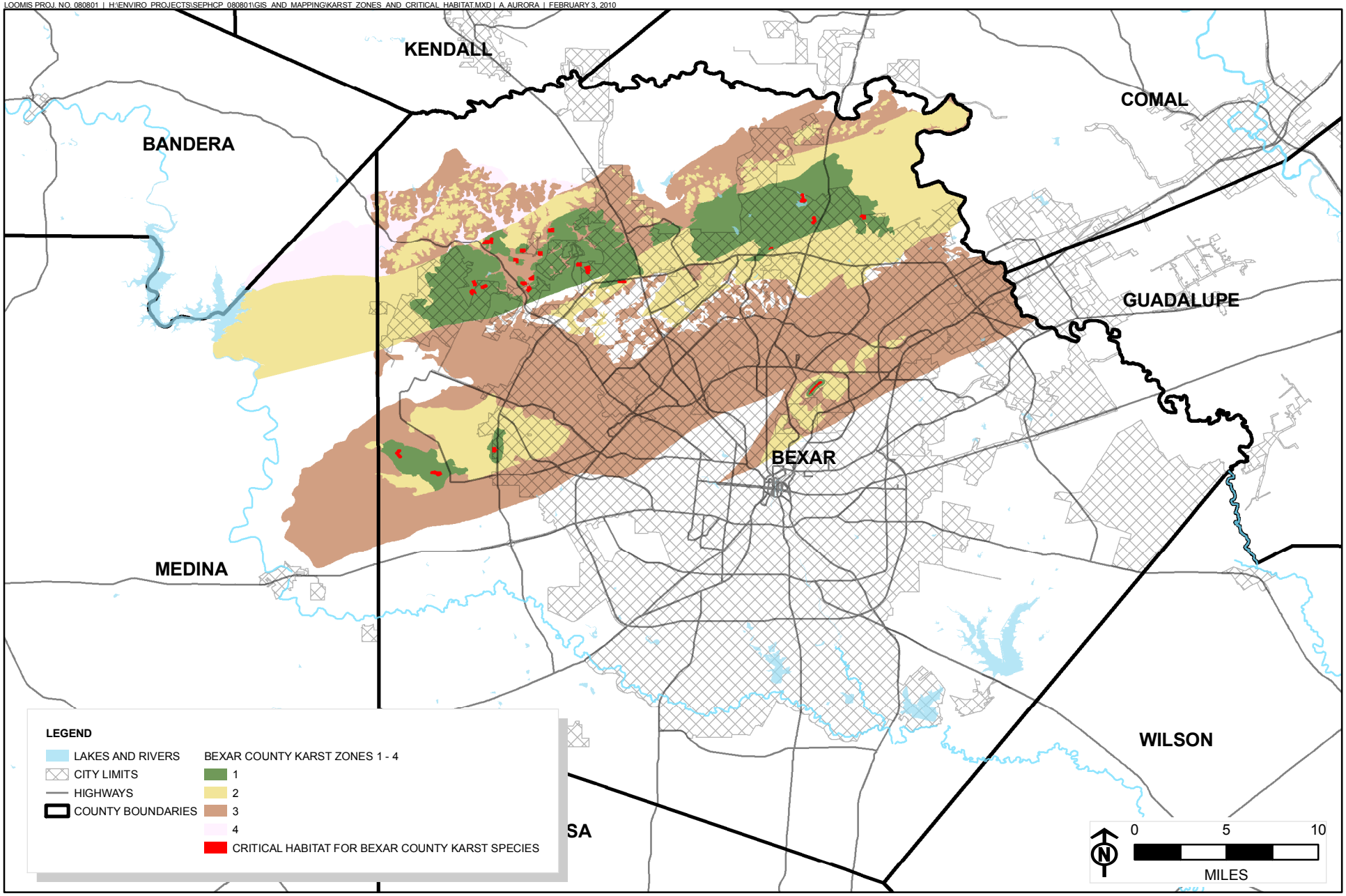

LOOMIS PARTNERS

CRITICAL HABITAT AND KARST ZONES FOR BEXAR COUNTY KARST SPECIES

DRAFT FEBRUARY 8, 2010
INFORMATION SUBJECT TO CHANGE